

## Retinal Imaging Control Software (RICS)

RICS allows images to be created, stored, viewed and processed and will support local or network storage.

Completed studies may be saved in a local database or transmitted to a PACS for permanent archiving and enterprise wide viewing and reporting.

RICS provides efficient workflow management using DICOM® Modality Worklist and Modality Performed Procedure Step Service Classes.

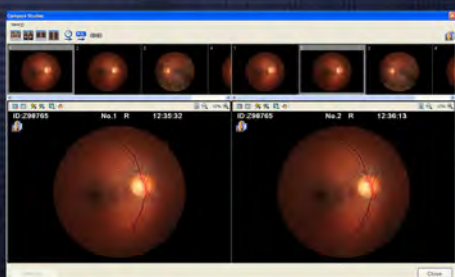

Compare

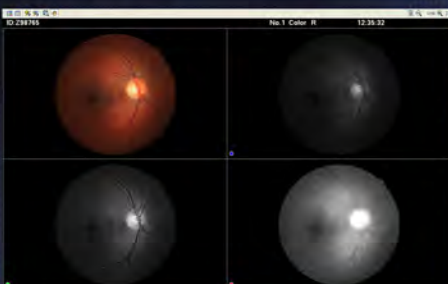

RGB



FA with Timer

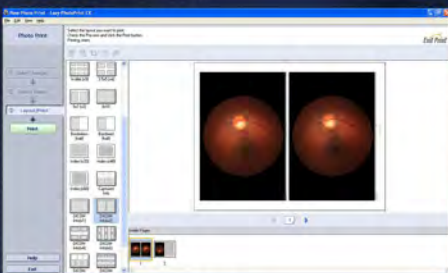

EasyPhotoPrint

Anonymize is used to protect patient identity.

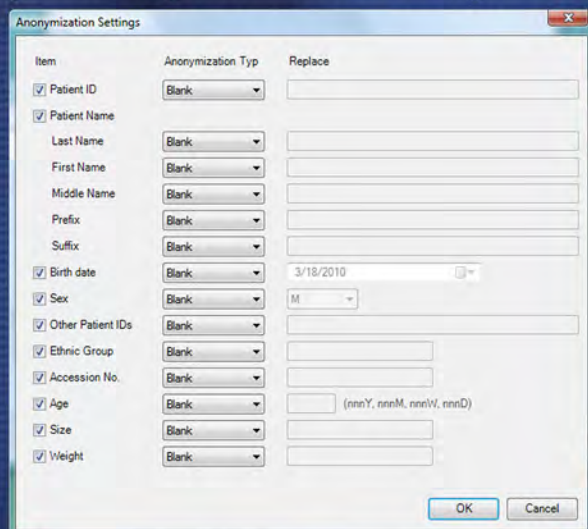

Anonymize

RGB shows the NFL, Retina and Choroid layers.

FA real-time image sequence timer is stamped on the image when exported.

A 30° setting can be incorporated into the software upon request.

Images may be exported as JPEG or TIFF files for EMR and hard copies may be produced for record keeping using a select Canon color printer.

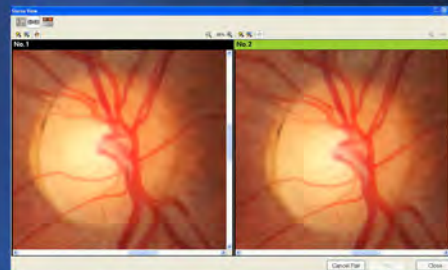

Stereo

# Retinal Imaging Control Software System Requirements

<b>CPU</b>	Core 2 Duo 2.4 GHz or Higher
<b>RAM</b>	2 GB or more
<b>Display</b>	Screen resolution: WXGA (1280 x 800 pixels) or higher Colors: 24 bits or more
<b>Hard Disk</b>	3.5-inch 7,200 rpm or higher
<b>Mouse</b>	Microsoft mouse or other compatible three button mouse
<b>Interface</b>	USB 2.0 USB 1.1
<b>Operating System</b>	Microsoft Windows® 7 Professional (32-bit) Microsoft Windows Vista® Business SP1/SP2 Microsoft Windows XP Professional SP2/SP3 Microsoft .NET Framework Version 3.5 SP1
<b>Software</b>	SQL Server 2005 Express Edition SP3 Canon Easy-PhotoPrint EX Version 2.0.0 or later (for printing captured images)

## Advanced Image Management Functions integrated with imageSPECTRUM Image Management Software

When integrated with imageSPECTRUM Image Management Software (sold separately), users can take advantage of advanced tools such as Emboss, Mosaic, Macular Grid, PDT Marker, and many more.



**Canon**



**MERCOFRAMES OPTICAL CORP**

5555 Nw 74 Ave. Miami. Fl. 33166

Tel. 305-882-0120

ale@mercoframes.com