



One vision, Two sharp eyes
with Our Innovation

UD-800

Ultrasonic A/B Scanner and Pachymeter

UD-800 SPECIFICATIONS



- Probe selection
- Light and Compact
- Wide touch screen monitor
- Internal Database
- Harmonic function

[10 MHz B-Probe]

Frame rate		20 frames / sec
Maximum number of pages in a movie		200 pages x 2
Images display range	Standard	35.2 mm / 52° (at ultrasound velocity = 1550 m / sec)
	Wide	48.0 mm / 52° (at ultrasound velocity = 1550 m / sec)
Color scale		256 scale level
Scan type		Sector scanning
Transducer type		2-ring
Transducer frequency		10 MHz

[40 MHz UBM Probe]

Frame rate		10 frames / sec
Maximum number of pages in a movie		100 pages x 2
Images display range		9 mm (W)x7 mm (D) (at ultrasound velocity = 1550 m / sec)
Color scale		256 scale level
Scan Type		Linear scanning
Transducer type		Single
Transducer frequency		40 MHz

Dimensions and weights

Dimension	310(W)x214(D)x326(H) mm
Weight	6.0 kg

Display

TFT LCD	10.4 inch, color touch screen
---------	-------------------------------

Power source

Input voltage	100-240 VAC
Frequency	50 / 60 Hz
Power Consumption	120 VA



MERCOFrames OPTICAL CORP

5555 Nw 74 Ave. Miami, FL 33166. 305-882-0120

ale@mercoframes.net www.mercoframes.net

One vision, Two sharp eyes with Our Innovation

UD-800

Ultrasonic A/B Scanner
and Pachymeter

New Compact All-in-one Ultrasound A/B Scan with High Resolution



- Probe selection
B-Scan / UBM / Biometry /
Pachymetry / A-Scan Diagnosis
- Light and Compact
6.0 kg / 310(W)x214(D)x326(H) mm
- Wide touch screen monitor
10.4 inches / 1,024x768
- Internal Database
Save data of 52,000 eyes
- Harmonic function



One vision, Two sharp eyes
with Our Innovation

UD-800

Ultrasonic A/B Scanner and
Pachymeter

New Compact All-in-one Ultrasound A/B Scan with High Resolution



Complete probe selection

UD-800 comes with a 10 MHz B-Scan probe, and 4 more options are selectable.



Clinical Cases (10 MHz B-Scan probe with 2-ring array)

Retina Detachment



Vitreous Degeneration



Vitreous Detachment

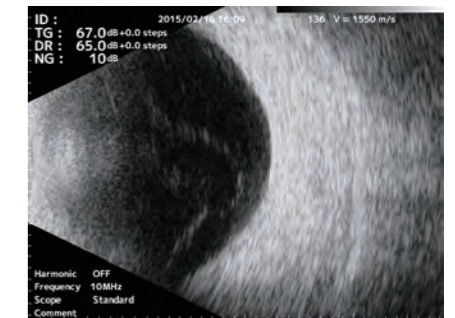

Presented by Dr. Christopher Leung
(Chinese University of Hong Kong)

40 MHz UBM Option

Membrane waterproof cap (disposable) provides fast and easy testing without the need of a water bath. Due to this method, patients are able to be examined even in an upright position. The back of the iris, ciliary body and inside bleb can be effectively observed for diagnosing closed angle glaucoma on the wide display.

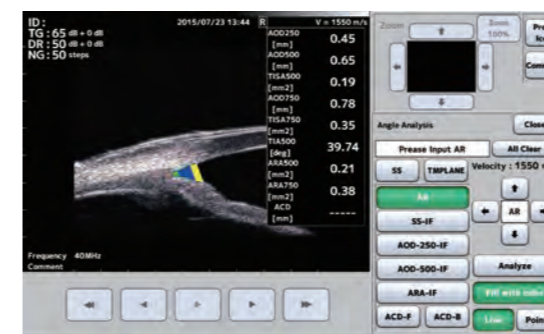

Angle Analysis



Membrane cap

Database & Data Export

Intuitive software guides all measurement results, which can be printed out through built-in printer or external printer. It is also possible to save the data (up to 52,000 eyes) on the internal database and the PC as well. With the DICOM format, hospital intranetworks become efficient. Data export (CSV or JPEG) is available.

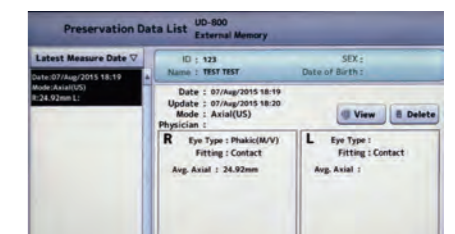

Harmonic function

Harmonic function is to extract twofold frequencies (harmonic ingredients) from 10MHz ultrasound (fundamental frequency) to create images. These images have better resolution in a lateral direction

(vertical direction in the image) with less artifacts and show disorders such as vitreal bleeding, vitreous clouding and intraocular tumors in the tissue more clearly.



Harmonic OFF

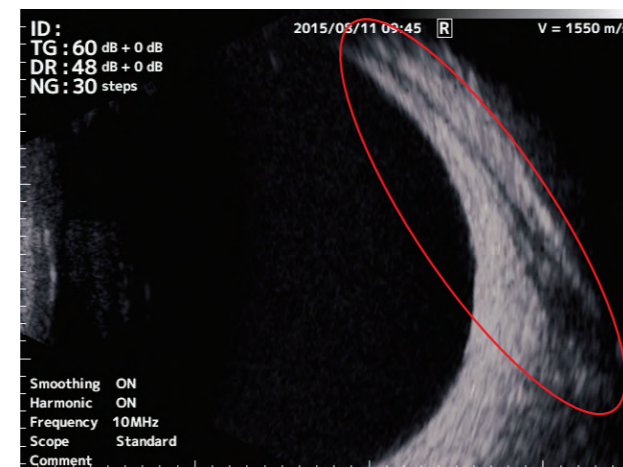

Harmonic ON

More features

10 MHz Biometry (Optional)

- Multi IOL power calculation
- [Haigis Standard, Haigis optimized, Hoffer® Q, Holladay 1, SRK/T, Shammas-PL, SRK/T Double K]

Interface

- Data communication via USB or LAN makes this device easy to handle.

Video function

- Video mode is available for recording and playing on the UD-800. This function is effective in shortening testing or achieving informed consent.